

Coon River Measurement Chart

Customer Information

Customer Name: _____

Ship To Address: _____

City: _____ State: _____ Zip Code: _____

Daytime Phone: _____ Evening Phone: _____

Email Address: _____

Modern Day Sizes:

Suit Coat Size:

Shirt Neck:

Shirt Sleeve

Trouser Size:

Men's Height chart:

5' 4" thru 5' 7" : Short | 5' 8" thru 5' 10" : Regular

5' 11" thru 6' 3" : Tall | 6' 4" thru 6' 7" : X-Tall

REFER TO CHART AT RIGHT FOR HELP WHEN MEASURING

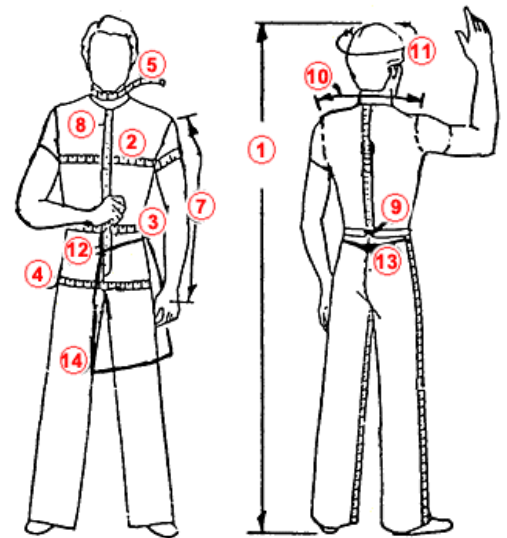

_____ Weight : An important reference figure to help us know if you have changed sizes since your last order.

_____ 1. Height : Taken standing against a wall, without your shoes on.

_____ 2. Chest : Take a deep breath, measure around the fullest part of chest over the nipples. (Encircle the back and chest with the cloth tape.)

_____ 3. Natural Waist : Measure around the body 1" below the belly button.

_____ 4. Hips : Measure around the fullest part of the seat.

_____ 5. Neck : Measure around the neck at the Adam's Apple.

_____ 6. Largest Stomach Circumference : Measure around the largest part of the stomach while relaxed.

DON'T "SUCK IN" YOUR STOMACH!

_____ 7. Coat Sleeve : From top of arm at shoulder to 2 inches below your wrist bone. This is the 1850-80s length- longer than modern suit coats!

_____ 8. Front Waist Length : From the spot where your collar bones meet, measure 1" below your belly button.

_____ 9. Back Waist Length : From the small bone at the top of the spine, measure to the waist line in back.

_____ 10. Across Top Of Shoulders : Measure total width from shoulder bone to shoulder bone across the top spinal bone.

_____ 11. Head Circumference : Taken around the head, just above the ears.

_____ 12. Finished Front Length of Jacket : From the small "hollow" in front where your collar bones meet to the bottom of the jacket.

_____ 13. Finished Back Length of Jacket : From the small bone at the top of the spine to the bottom of the jacket.

_____ 14. Finished Front length of Frockcoats : The total length in front you desire your frockcoat, from collar bones to bottom edge of coat.

Mail Order Form & Measurement Chart To:

Coon River Mercantile | 1152 Amos Avenue, Des Moines, IA 50315

PH: 515-286-8315 | FX: 515-287-6607 | Email: gdurbin@coonriver.com